

Planning Permit No. 1491/47-1 / C / 2003
APPROVED
 SUBJECT TO THE CONDITIONS IN THIS OFFICE LETTER.
 No. 34674/02 9.02
 O/C B. Srinivasan
 CHENNAI METROPOLITAN DEVELOPMENT AUTHORITY
 CHENNAI-600 003.

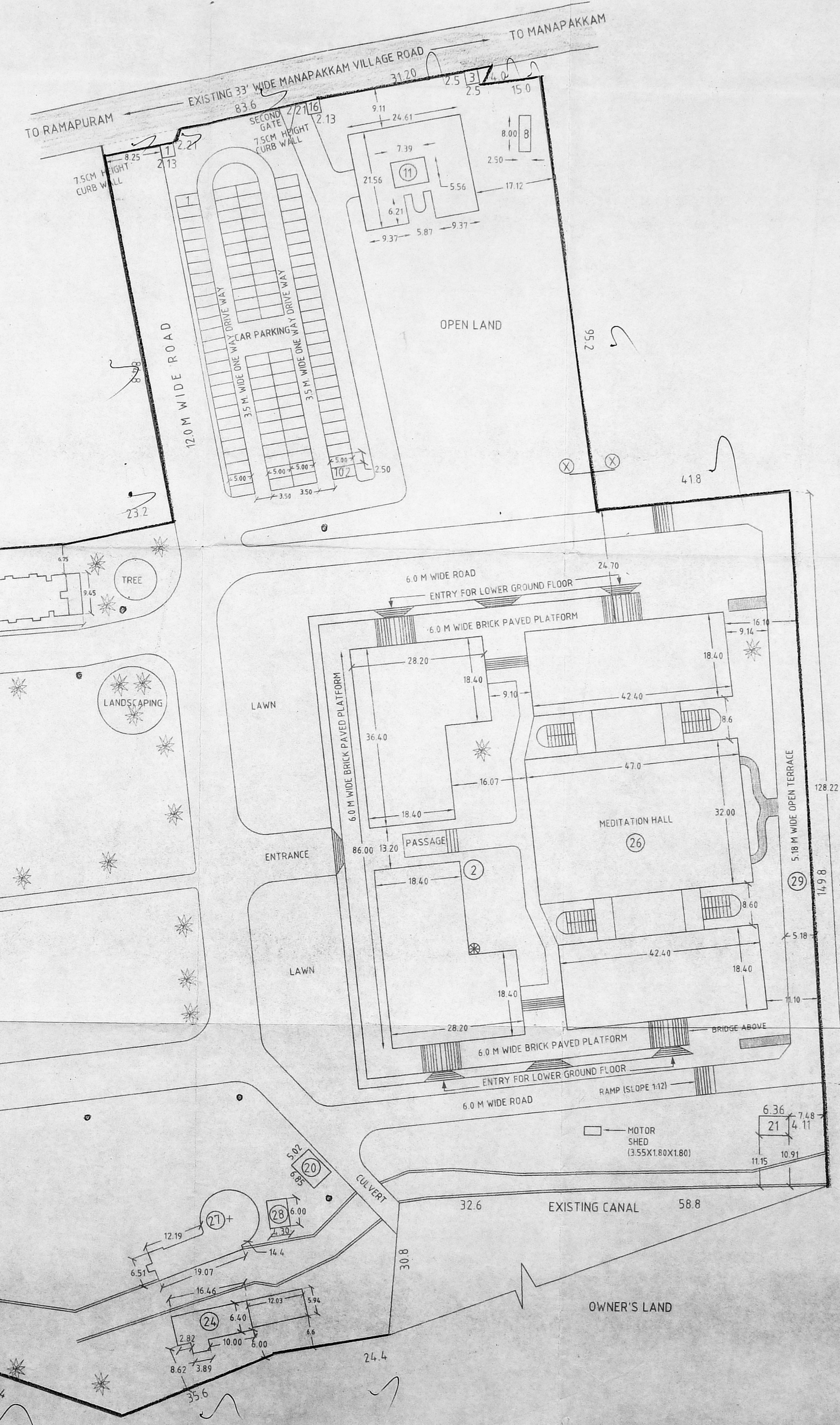
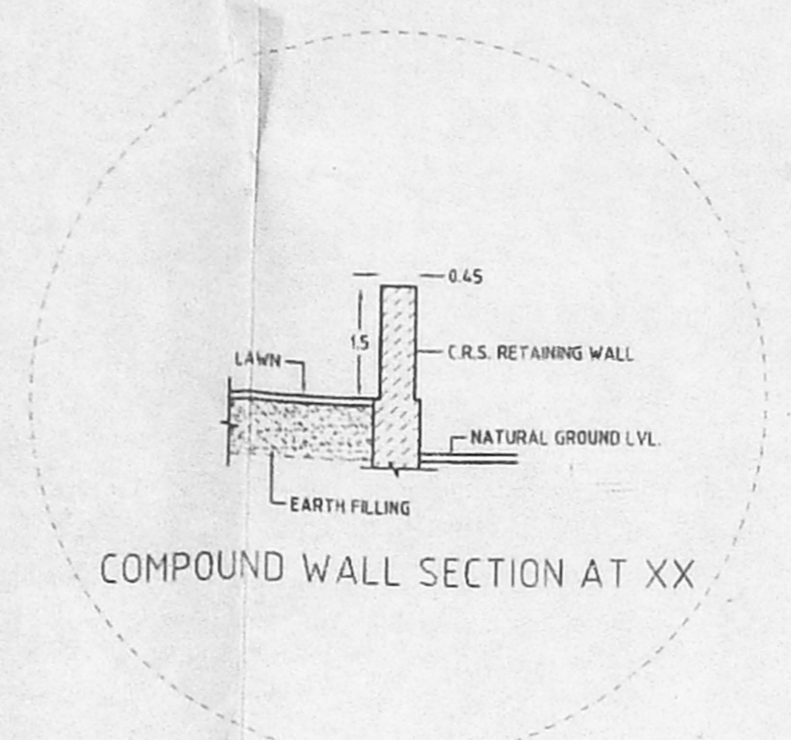
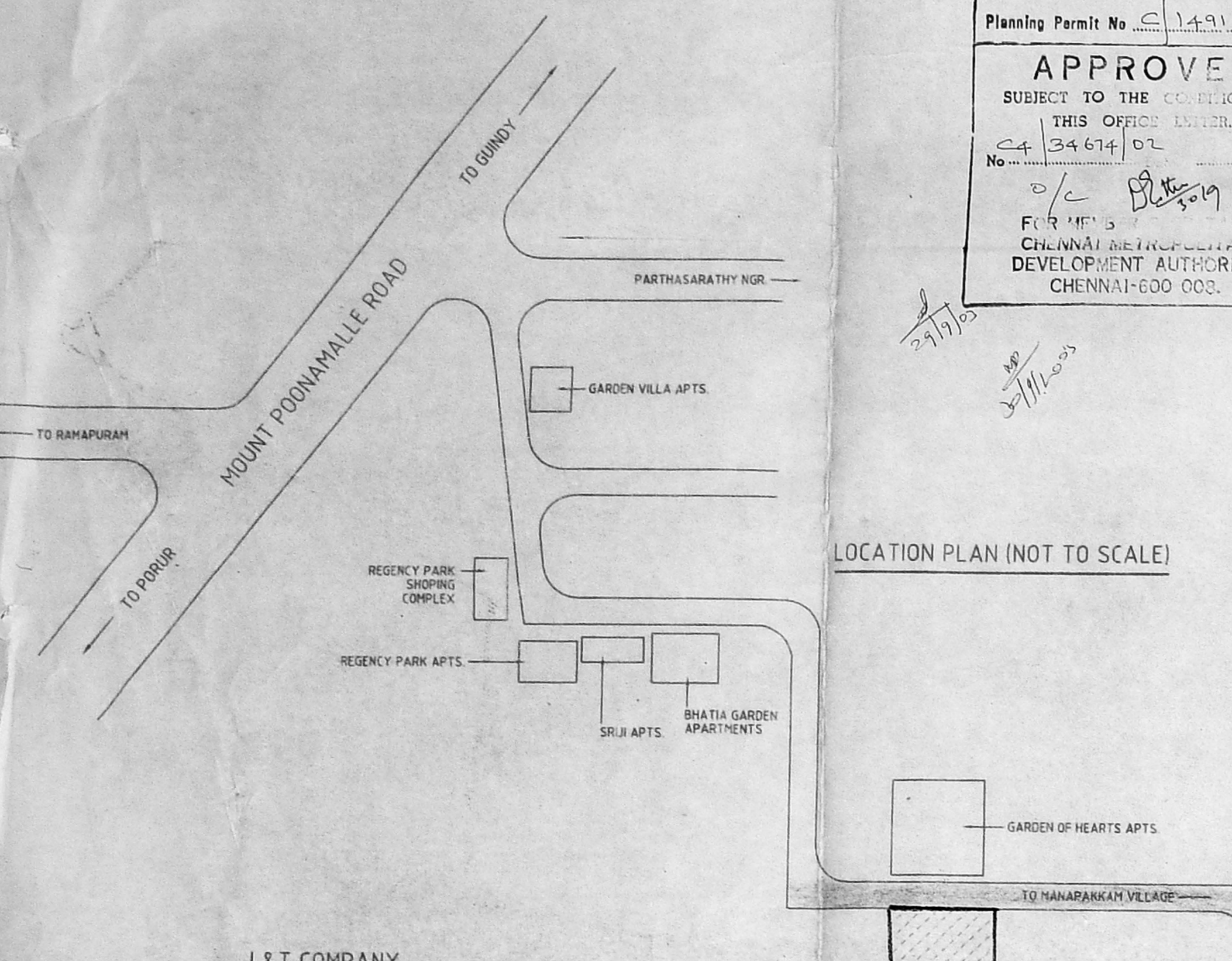

INDEX

BLOCK	DESCRIPTION	AREA (MENTIONED IN SQUARE METERS)						
		LOWER G.FLOOR	G.FLOOR	F.FLOOR	SE. FLOOR	T.FLOOR	TERRACE FLOOR	TOTAL
1	MAIN GATE SECURITY SHED	---	4.72	---	---	---	---	4.72
2	WELL	---	---	---	---	---	---	---
3	THIRD GATE SECURITY SHED	---	6.33	---	---	---	---	6.33
4	DORMITORY BLOCK	---	483.59	484.44	484.44	484.44	16.12	1936.93
5	LIBRARY BLOCK	---	115.90	115.90	115.90	---	26.09	373.79
6	AUDITORIUM & LIBRARY BLOCK	---	595.15	---	---	---	14.16	595.15
7	STORE BLOCK	---	89.19	110.97	110.97	---	---	334.04
8	SEPTIC TANK	---	---	---	---	---	---	---
10	TOILET BLOCK (NORTH WEST SIDE) 2 NOS.	---	156.57 (X 2 NOS.)	156.57 (X 2 NOS.)	---	---	10.53 (X 2 NOS.)	626.20
10A	TOILET BLOCK (NORTH WEST SIDE) 1 NO.	---	156.89	156.89	---	---	13.80	313.78
11	ADMINISTRATIVE BLOCK	---	192.66	420.17	483.46	---	---	1096.29
12	OFFICE BLOCK	---	135.19	43.26	---	---	---	178.45
13	KITCHEN & DINING BLOCK	---	1658.00	606.13	---	---	---	2264.13
15	STAFF QUARTERS	---	182.73	200.44	200.44	200.44	12.24	796.32
16	SECOND GATE SECURITY ROOM	---	4.72	---	---	---	---	4.72
17	GENERATOR ROOM	---	61.14	---	---	---	---	61.14
18	COVERED SITOUT	---	43.50	---	121.88	---	---	165.38
19	STAFF QUARTERS	---	113.78	121.88	---	---	30.24	265.90
20	STORE ROOM	---	36.80	---	---	---	---	36.80
21	PUMP ROOM AND STAFF QUARTERS	---	26.19	---	---	---	---	26.19
22	TOOL ROOM	AS PER THE ALTERATIONS, LOOSES IT'S ENTITY						
23	SEPTIC TANK	---	---	---	---	---	---	---
24	STORE ROOM AND SERVANTS QUARTER	---	185.87	---	---	---	---	185.87
25	TOILET BLOCK (NORTH EAST SIDE) 2 NOS.	---	172.02 (X 2 NOS.)	172.02 (X 2 NOS.)	---	---	10.53 (X 2 NOS.)	688.08
26	MEDITATION HALL	---	5493.28	1504.00	---	---	---	6997.26
27	OVERHEAD TANK	---	257.05	---	---	---	---	257.05
28	U.G. SUMP	---	---	---	---	---	---	---
29	EXHIBITION CUM SALES AISLE	---	654.93	---	---	---	---	654.93
30	STAFF QUARTERS	---	188.31	200.84	200.84	200.84	12.67	803.52
GRAND TOTAL								18,551.59

AREA STATEMENT
 TOTAL LAND AREA---14.678 ACARES (59,416.5 SQM)
 TOTAL BUILT UP AREA---18,551.59 SQM. (1,99,615.10 SFT.)
 F.S.I. ACHIEVED---0.31
 PLOT COVERAGE---12.75 %
 TOTAL BUILT UP AREA SANCTIONED TILL DATE VIDE PLANING PERMIT NO.--REG/C/14/16/5A-K/2002---18,678.32 SQM (2,00,978.72 SFT.)

(Power Agent)
OWNER'S SIGN

PRAMOD KUMAR, B. Arch.
 CA/2001/27187
 ARCHITECTS & INTERIOR DESIGNERS
 14, GARDEN OF HEARTS, MANAPAKKAM
 CHENNAI-600 116. TEL: 2494621
LICENSED SURVEYOR

DATE: 20.05.2003
 DRG. NAME: MASTER PLAN

NOTE:-
 EXISTING BLDG. PLANING PERMIT NO.---
 C/14/16/5A-K/2002

OFFICE COPY

COLOR CODE
 BOUNDARY
 PROPOSED
 EXISTING
 ROAD
 DEMOLISHION

PROPOSED ALTERATIONS FOR THE EXISTING LAYOUT PLAN FOR SHRI RAM CHANDRA MISSION, BABUJI MEMORIAL ASHRAM AT SY. NO. 53/1A, 53/1B, 59, 60, 61, 62, 63, 64, 67/1, 67/2A, 67/2B1, 78 & 79 OF MANAPAKKAM VILLAGE, KUNDRATHUR PANCHAYAT UNION, CHENNAI-600 116.

PROPOSED AUDITORIUM & LIBRARY
 BLOCK FOR SHRI RAM CHANDRA MISSION
 BABUJI MEMORIAL ASHRAM, AT SY.NO.
 61, 62, 63, 64, 67/1, 67/2A, 67/2B, 1, 78 &
 79 OF MANAPAKKAM VILLAGE,
 KUNDRATHUR PANCHAYAT UNION,
 CHENNAI-600 116.

SCHEDULE OF JOINERY	
M.D-MAINDOOR	4'6"X7'0" (1.37 x 2.13)
D-DOOR	3'-0"X7'-0" (0.91 x 2.13)
D2-DOOR	2'-6"X7'-0" (.76 x 2.13)
W-WINDOW	6'-0"X4'6" (1.83 x 1.37)
V-VENTILATOR	2'6"X1'6" (0.76 x 0.45)

AREA STATEMENT	
GROUND FLOOR	6403.875FT 595.15 SMT
HEAD ROOM AREA	152.37 SFT 14.16 SMT
TOTAL	6403.875FT 595.15 SMT

DRAWN BY:	G.P
CHKD BY:	P.K
SCALE:	1"=8'-0" (1:100)
DATE:	20.05.2003
BUILDING NAME-AUDITORIUM & LIBRARY BLOCK	
BUILDING No. ③	

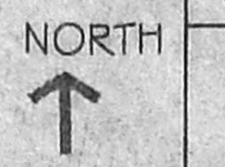

COLOUR INDEX	
PROPOSED	

(Signature)
 PRAMOD KUMAR, B. Arch.
 CA/2001/27187
 ARCHITECTS & INTERIOR DESIGNERS
 14, GARDEN OF HEARTS, MANAPAKKAM
 CHENNAI-600 116. ☎ : 2494621

(Signature)
 (Power Agent)
 OWNER'S SIGN

LICENCED SURVEYOR

CMDA 'C' / APP No. <i>3469</i>	
C. No. <i>3469</i>	
Asst. <i>(Signature)</i>	
Serial No. <i>2219</i>	
PART I	
PART II	
D.P.	

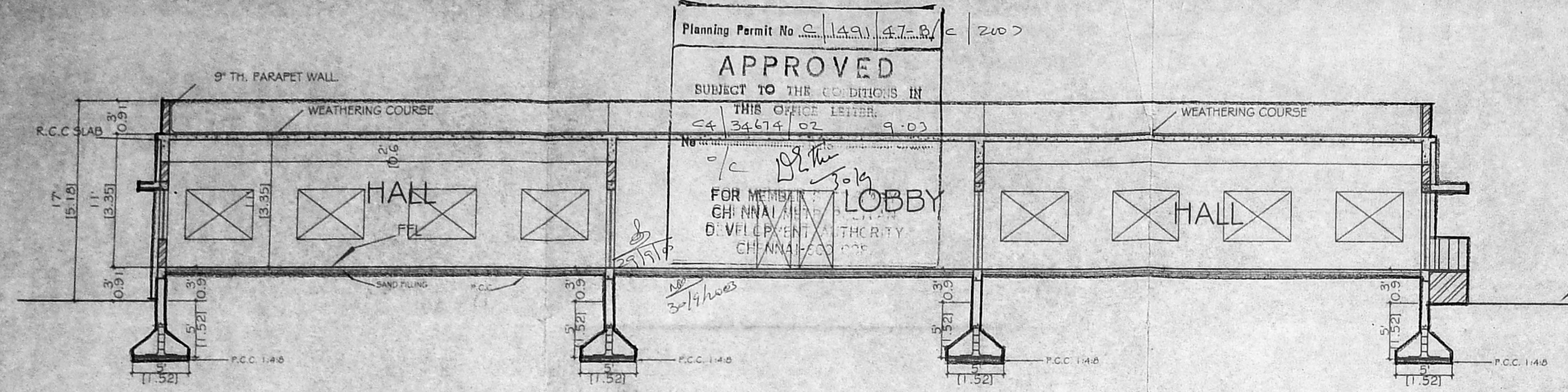

SECTION AT AA'

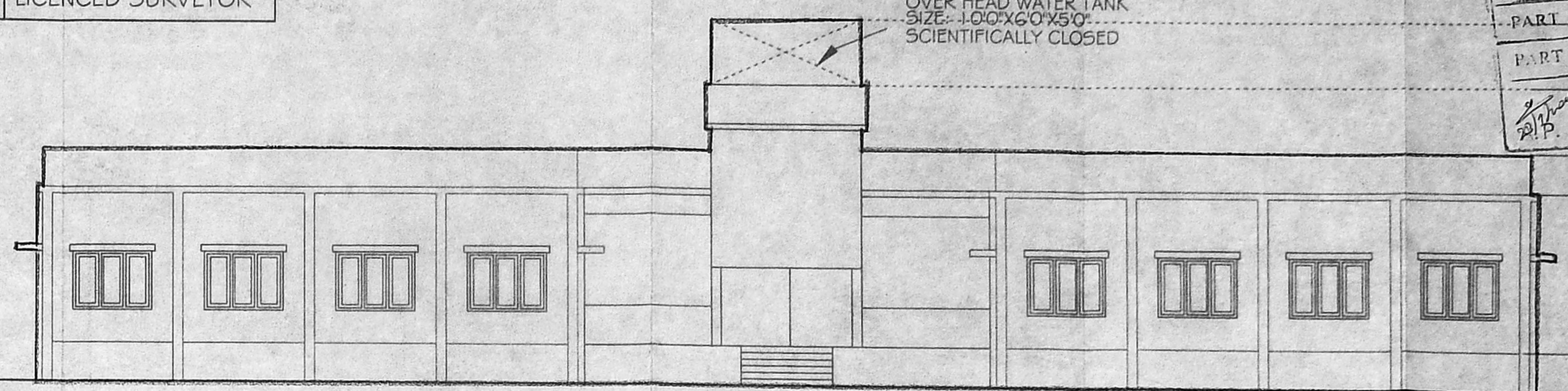

FRONT ELEVATION

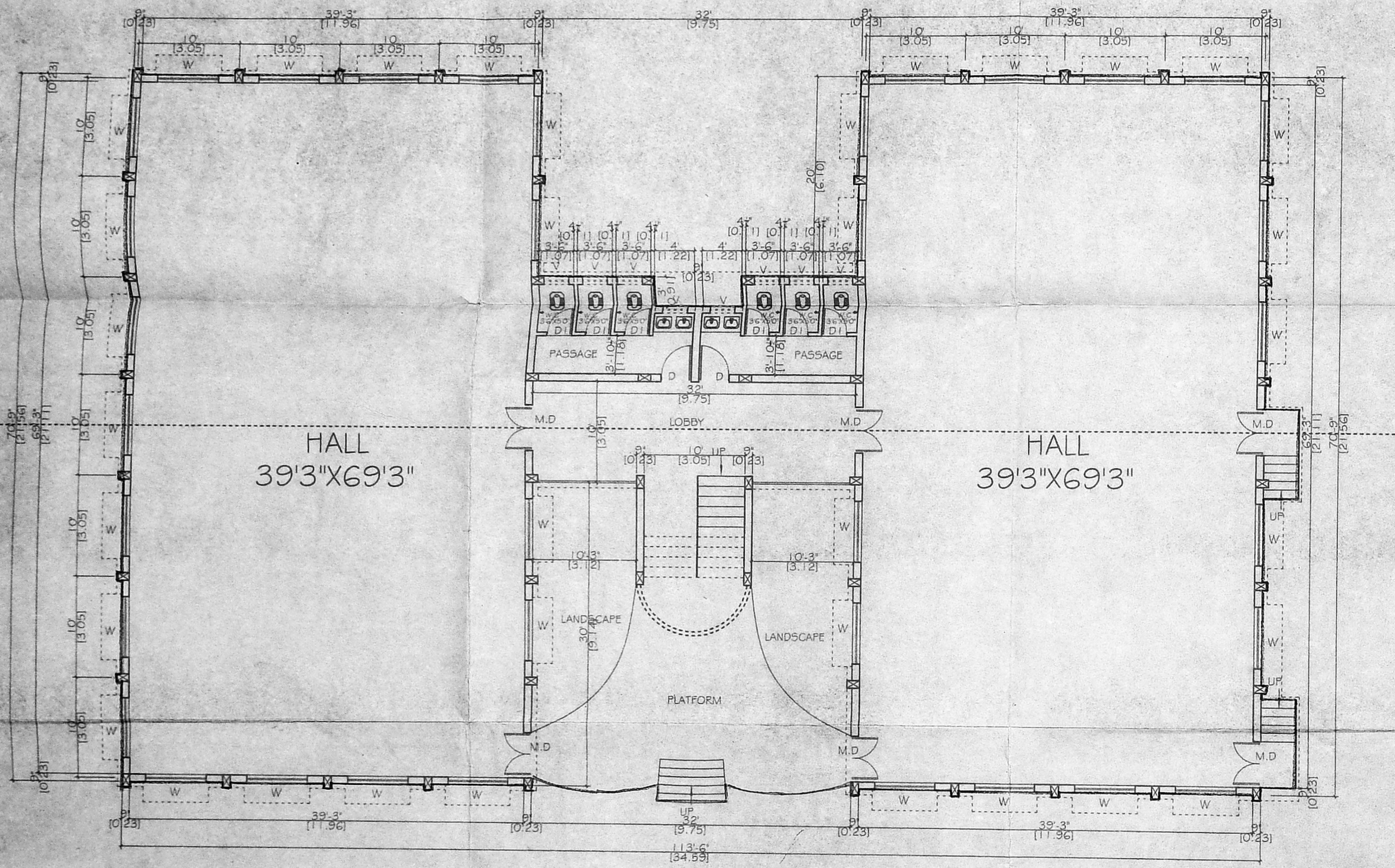

GROUND FLOOR PLAN

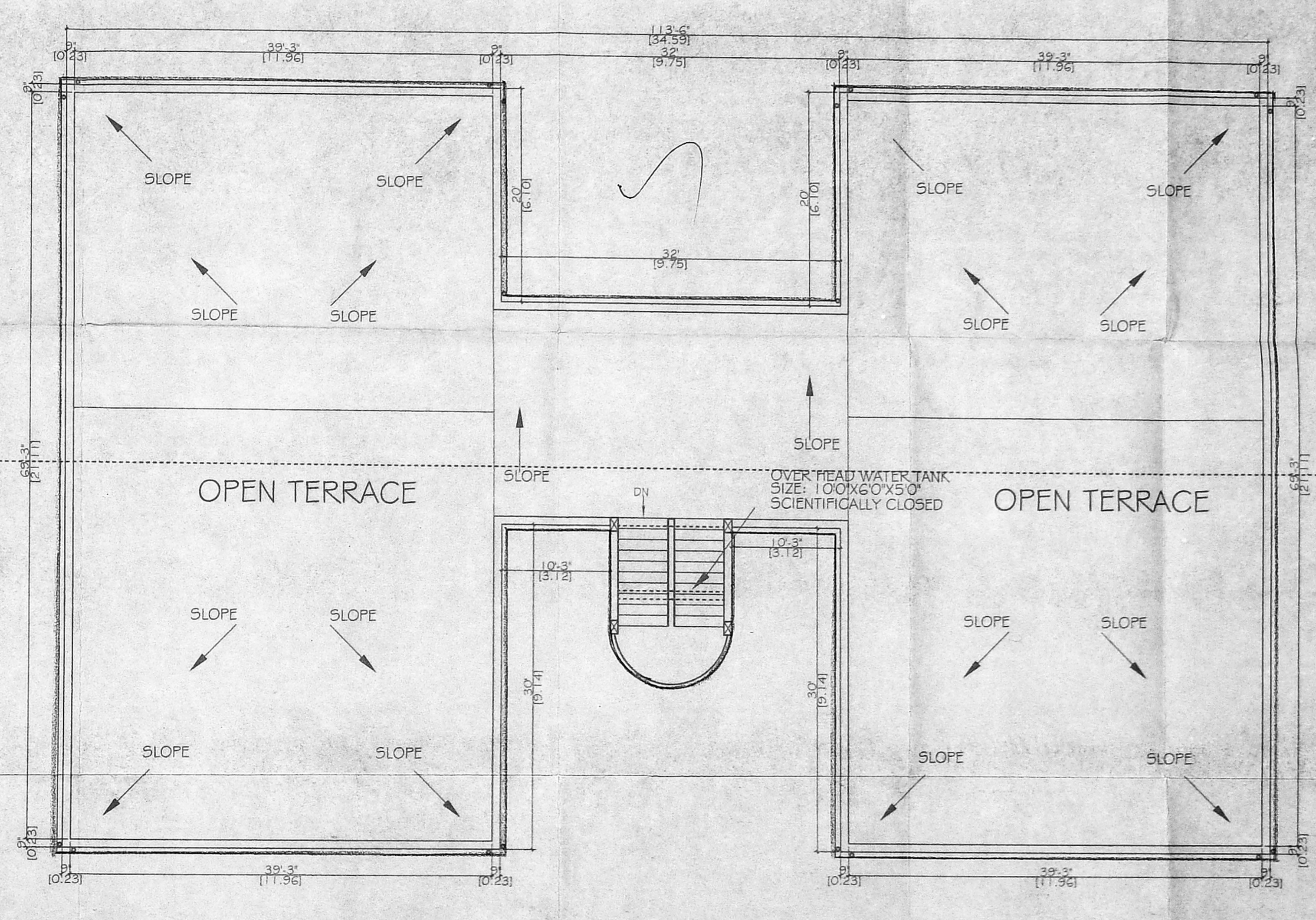

TERRACE FLOOR PLAN

OFFICE COPY

2/3

R.P.D.T 4-9-07

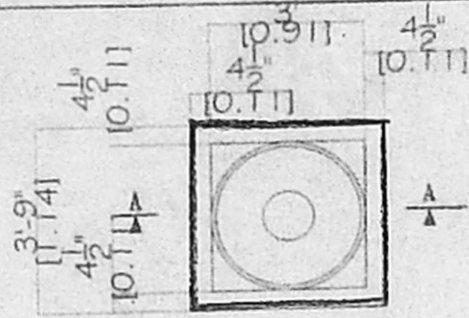

PLAN

RAIN WATER INLET

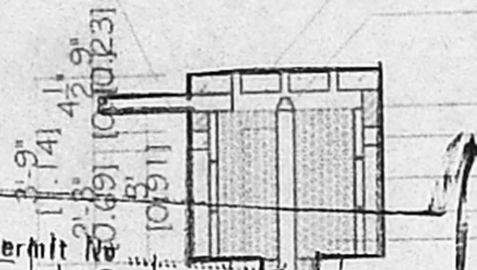

SECTION-A A

CMDA 'C' / PP No.	COLOR CODE	<input type="checkbox"/>
C. No. CA / 34674 / 02	BOUNDARY	<input type="checkbox"/>
Asst.	PROPOSED	<input type="checkbox"/>
Service	EXISTING	<input type="checkbox"/>
PART I	ROAD	<input type="checkbox"/>
PART II	DEMOLITION	<input type="checkbox"/>
RCC COVER SLAB	DRG. NO.	
VENT COWL	D. P.	

- 4 1/2" BRICK WORK
- RCC 1:4:8
- BABY CHIPS FILLING
- RCC WELL RING
- PEBBLES
- 4" PVC PIPE

3/7

A. P. Durai
(A.P. DURAI)
Power Agent

PRAMOD KUMAR, B. Arch.
CA/2001/27187
ARCHITECTS & INTERIOR DESIGNERS
14, GARDEN OF HEARTS, MANAPAKKAM
CHENNAI-600 116. ☎ : 2494621

DATE: 19-12-02
DRG. NAME:

PLAN SHOWING RAIN WATER HARVESTING PIT FOR SHRI RAMCHANDRA MISSION BABUJI MEMORIAL ASHRAM MANAPAKKAM VILLAGE, KUNRATHUR PANCHAYAT UNION, CHENNAI-116

Planning Permit No. CA/34674/02

APPROVED

SUBJECT TO THE CONDITIONS IN THIS OFFICE LETTER

30/9/2003

FOR MEMBER SECRETARY
CHENNAI METROPOLITAN
DEVELOPMENT AUTHORITY
CHENNAI-600 008

OFFICE COPY
PILE 1'-0" DIA

RAIN WATER HARVESTING DETAIL

29/9/05
30/9/2003